MOLDAVITE COLLECTION



RAW MOLDAVITE PENDANT



A - GGP001, B - GGP002, C - GGP003, D - GGP004, E - GGP005, F - GGP006, G - GGP007, H -GGP008 , I - GGP009



A



B



C



D

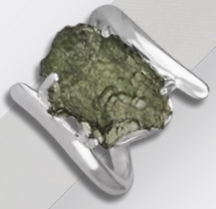

E

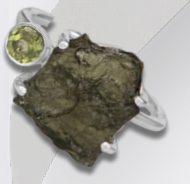

F



G



H



I

RAW MOLDAVITE RING

A - GGR001, B - GGR002, C - GGR003, D - GGR004, E - GGR005, F - GGR006, G - GGR007, H -GGR008 , I - GGR009

RAW MOLDAVITE EARRINGS

"There are little gems all arounds us that can hold glimmers of inspiration"

-Richelle Mead



A- GGE001



A - GGE002, B - GGE003, C - GGE004, D - GGE005, E - GGE006, F - GGE007, G - GGE008, H -GGE009

RAW MOLDAVITE BRACELETS



A



F



B



E

C



D



E

A - GGB001, B - GGB006, C - GGB008, D - GGB007, E - GGB009, F - GGB004,



G

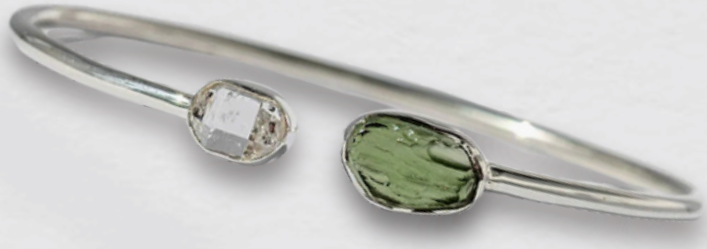

H



I

G - GGB003, H - GGB002, I - GGB005

RAW MOLDAVITE PENDANTS

Changable gems



















FACETED MOLDAVITE RING



A



B



C



D



E



F



G



H



I



J



K



L

A - GGR017, B - GGR014, C - GGR0018, D - GGR011, E - GGR010, F - GGR013, G - GGR012, H - GGR015, I - GGR020, J - GGR016, K - GGR019, L - GGR021



M



N



O



R



P



S



Q



T

5-6MM ROUND

M - GGR022, N - GGR023, O - GGB024, P - GGB025, Q - GGR026, R - GGR027, S - GGR028, T - GGR029

FACETED MOLDAVITE PENDANT


A


B


C


D


E


H


F


I


G


J

A - GGFP001, B - GGFP002, C - GGFP003, D - GGFP004, E - GGFP005, F - GGFP006, G - GGFP007, H -GGFP008 , I - GGFP009, J - GGFP010


K


O


R


L


P


S


M


Q


T


N

5-6MM ROUND

K - GGFP011, L - GGFP012, M - GGFP013, N - GGFP014, O - GGFP015, P - GGFP016, Q - GGFP017, R -GGFP018 , S - GGFP019, T - GGFP020

FACETED MOLDAVITE PENDANT



E



G



I



F



H



J

A - GGP022, B - GGP023, C - GGP024, D - GGP0025,
E - GGP026, F - GGP027, G - GGP028, H -GGP029 ,
I - GGP030, J - GGP031

6X4, 7X5 MM OVAL



O

Q


P


R


S


T

K - GGP032, L - GGP033, M - GGP034, N - GGP0035, O - GGP036, P - GGP037, Q - GGP038, R -GGP039 , S - GGP040, T - GGP041

FACETED MOLDAVITE RING



A



B



I



C



D



H



E



F



J



G

A - GGR031, B - GGR032, C - GGR033, D - GGR034, E - GGR037, F - GGR038, G -GGR039, H - GGR036 , I - GGR035, J - GGR030

6X4, 7X5 MM OVAL


K


R


L


M


N

T

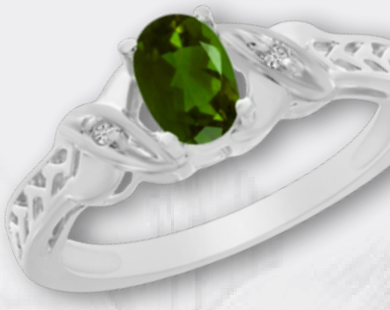


O


S


P


Q

K - GGR040, L - GGR041, M - GGR044, N - GGR043, O - GGR047, P - GGR046, Q - GGR045, R - GGR042, S - GGR049, T - GGR048

FACETED MOLDAVITE EARRING

6X4, 7X5 MM



A



H

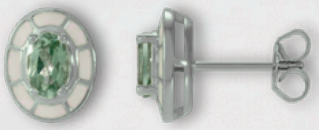

B



G



C



I



F



D



E

A - GGE010, B - GGE011, C - GGE012, D - GGE013, E - GGE014, F - GGE015, G -GGE017, H - GGE018, I - GGE016



J



M



K



N



L

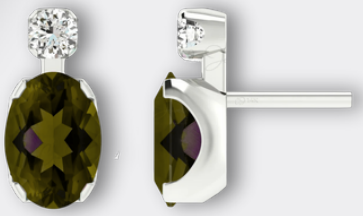

O

J- GGE023, K - GGE020, L - GGE025, M - GGE019, N - GGE022, O - GGE024

FACETED MOLDAVITE EARRING

5 MM



A

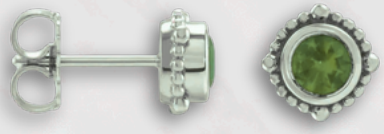

E



F



B

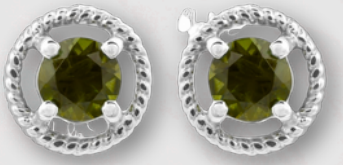

G

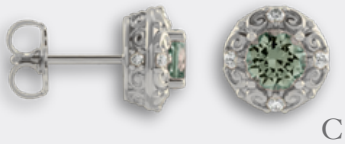

C



H



I



D

A - GGE030, B - GGE031, C - GGE032, D - GGE033, E - GGE026, F - GGE027, G -GGE028, H - GGE029, I - GGE034



J



K



L



M



N



O



P

J - GGE035, K - GGE036, L - GGE037, M - GGE038, N - GGE039, O - GGE040, P - GGE041

FACETED MOLDAVITE BRACELET



A



B



C



D



E



F



G



H



I



J

A - GGB010, B - GGB015, C - GGB017, D - GGB013, E - GGB011, F - GGB012, G -GGB014, H - GGB019, I - GGB018, J - GGB016



K - GGB020, L - GGB021, M - GGB022, N - GGB023, O - GGB024,
P - GGB025, Q - GGB026, R - GGB027, S - GGB028, T - GGB029